FORM No. I.

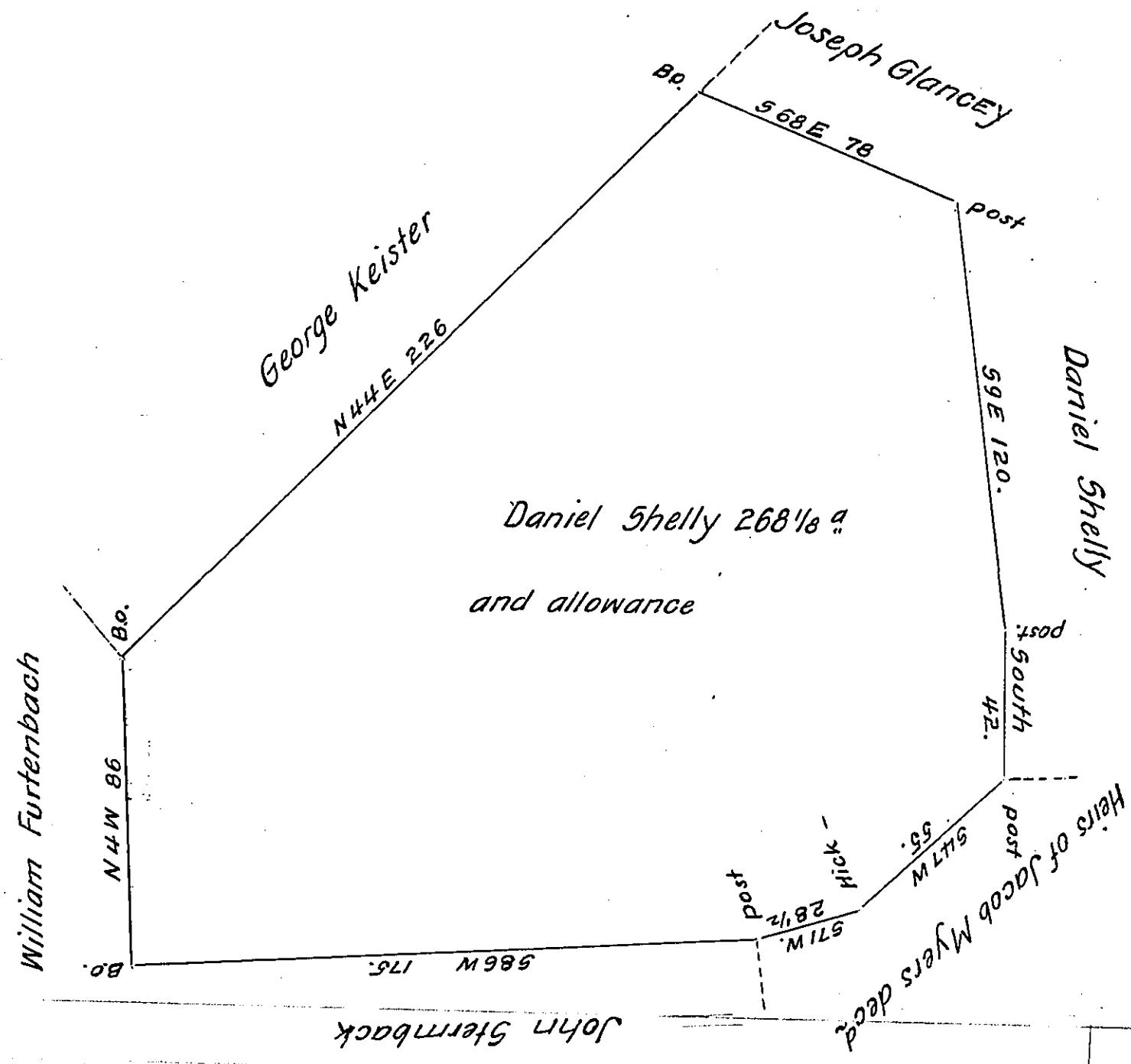

A Draught of a tract of Land Situate in Newbury Township in the County of York Surveyed the 28th June 1793. In Pursuance of a Warrant to Daniel Shelly Dated the 27th day of May 1793. Containing Two Hundred and Sixty Eight Acres & ⅛ and allowance of Six Acres ℔ Cent for Roads &c.

John Forsyth D.S.

To Daniel Brodhead Esq.
Surveyor General. ~

IN TESTIMONY that the above is a copy of the original remaining on file in the Department of Internal Affairs of Pennsylvania, made conformably to an Act of Assembly approved the 16th day of February, 1833, I have hereunto set my Hand and caused the Seal of said Department to be affixed at Harrisburg, this fourth *day of* December *1906*

Secretary of Internal Affairs.